Philipp Wein

Biomolecular Chemistry · Ph.D. Student +49 3641 532-1576 philipp.wein@leibniz-hki.de

Publications

Richter I, Uzum Z, Wein P, Molloy EM, Moebius N, Stinear TP, Pidot SJ, Hertweck C (2023) Transcription activator-like effectors from endosymbiotic bacteria control the reproduction of their fungal host. *mBio* 14(6), e0182423.

Details

PAPER

Richter I, Wein P, Uzum Z, Stanley CE, Krabbe J, Molloy EM, Moebius N, Ferling I, Hillmann F, Hertweck C (2023) Transcription activator-like effector protects bacterial endosymbionts from entrapment within fungal hyphae. *Curr Biol* 33(13), 2646-2656.e4..

Details

PubMed

OPEN ACCESS

PAPER

Wein P, Dornblut K, Herkersdorf S, Krüger T, Molloy EM, Brakhage AA, Hoffmeister D, Hertweck C (2023) Bacterial secretion systems contribute to rapid tissue decay in button mushroom soft rot disease. *mBio* 14(4), e0078723.

Details

PubMed

OPEN ACCESS

PAPER

Herkersdorf S, Krüger T, Wein P, Löffler S, Fontaine T, Gressler M, Hertweck C, Brakhage AA, Hoffmeister D (2021) Bacterial cell wall-degrading enzymes induce basidiomycete natural product biosynthesis. *Environ Microbiol* 23(8), 4360-4371.

Details

Publication list as PDF

News

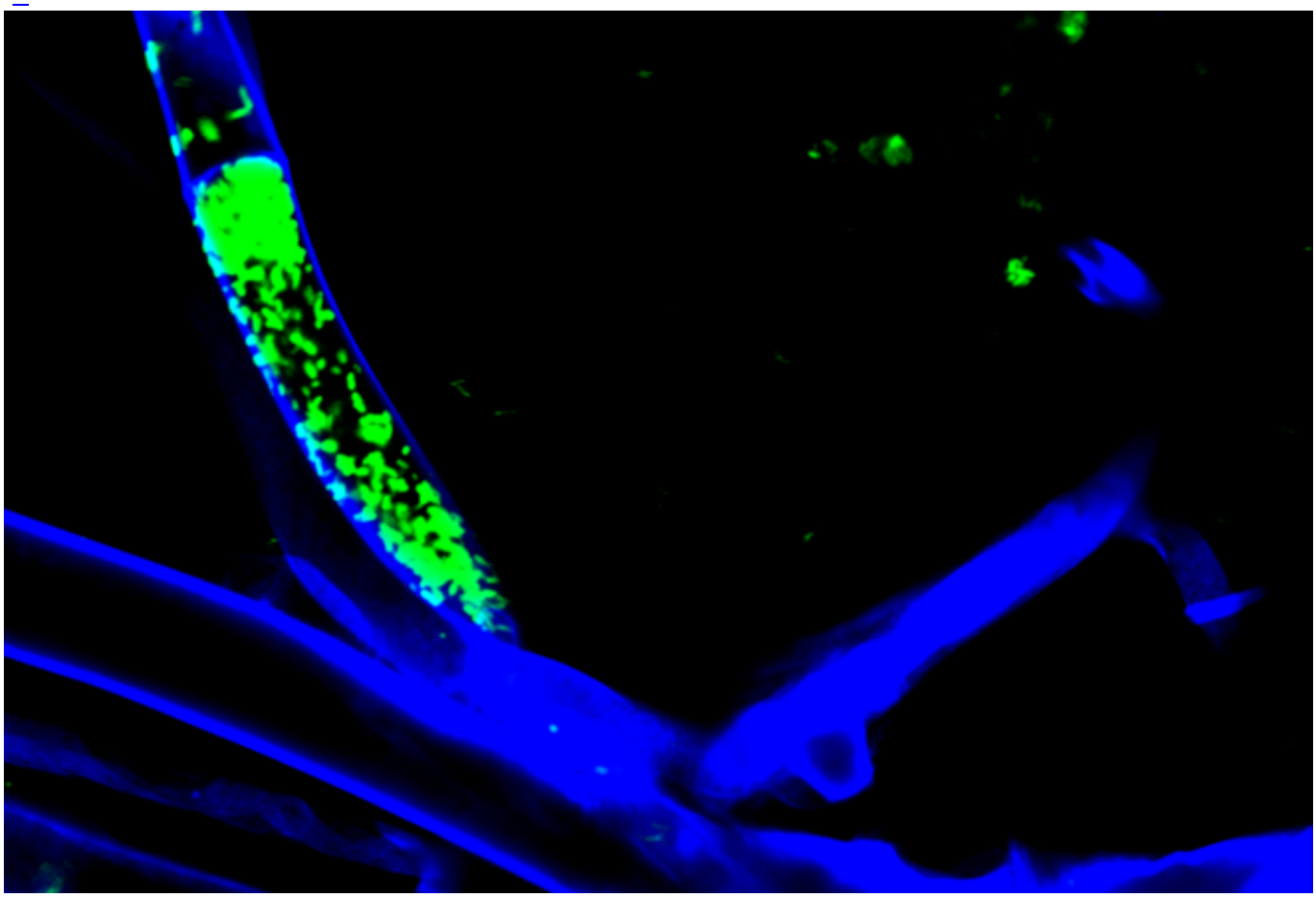

A single molecule upsets symbiosis A new study on the coexistence of bacteria and fungi shows that a mutually beneficial, functioning symbiosis can be very fragile. Researchers at the L...

06/29/2023 Read more